

TEST CENTER RULES:

- You must show picture ID to take test.
- You must sign in on the ASC Computer data base
- You must sign in on the paper log
- You must have permission from instructor to use Test Center
- You need to have us sign your Proctor form in advance of first exam
- You need to save online test every 10 minutes

Conditions

- No hats
- No cell phones
- No MP3 or ipods
- No headphones
- No children allowed
- Can not leave test room during test- *no potty break*



Please be quiet in respect
of those testing!



Karen Dahlgren
Or Linda Fink

Phone: K. Dagren 701-671-2256

L. Fink 701-671-2441

Fax: 701-671-2734

E-mail: Karen.Dahlgren@ndscs.edu

Linda.Fink@ndscs.edu



We Can proctor
your tests



NDSCS Test Center

► Mildred Johnson
Library
ASC-Room 227

Tel: 701-671-2256 or 2441

TEST CENTER HOURS OF OPERATION

Monday – Thursday 8:00 AM - 4:30 PM

Friday 8:00 AM – 4:00 PM

Evenings-Mondays 5:00-7:00, Wednesdays 5:00-7:00

Please make sure to allow yourself enough time to complete exam before test center closes.

Test Center staff will not accommodate late tests.

Test Center is not open for Proctored Exams on Saturday or Sunday.

Test Center is closed if there are not regular scheduled school days.

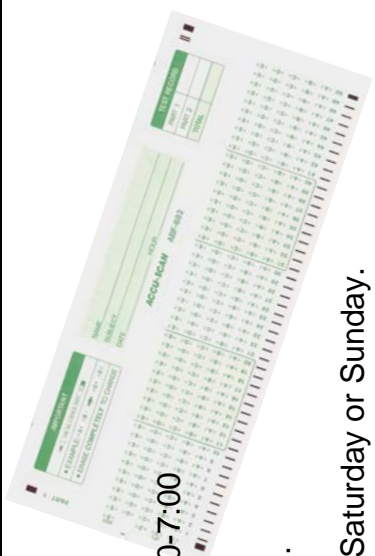

AUGUST '09						
S	M	T	W	T	F	S
						1
2	3	4	5	6	7	8
9	10	11	12	13	14	15
16	17	18	19	20	2	22
23	24	25	26	27	28	29
30	31					

SEPTEMBER '09						
S	M	T	W	T	F	S
		1	2	3	4	5
6	7	8	9	10	11	12
13	14	15	16	17	18	19
20	21	22	23	24	25	26
27	28	29	30			

OCTOBER '09						
S	M	T	W	T	F	S
				1	2	3
4	5	6	7	8	9	10
11	12	13	14	15	16	17
18	19	20	21	22	23	24
25	26	27	28	29	30	31

NOVEMBER '09						
S	M	T	W	T	F	S
1	2	3	4	5	6	7
8	9	10	11	12	13	14
15	16	17	18	19	20	21
22	23	24	25	26	27	28
29	30					

DECEMBER '09						
S	M	T	W	Th	F	S
	1	2	3	4	5	
6	7	8	9	10	11	12
13	14	15	16	17	18	19
20	21	22	23	24	25	26
27	28	29	30	31		

JANUARY '10						
S	M	T	W	Th	F	S
					1	2
3	4	5	6	7	8	9
10	11	12	13	14	15	16
17	18	19	20	21	22	23
24	25	26	27	28	29	30
31						

FEBRUARY '10						
S	M	T	W	Th	F	S
	1	2	3	4	5	6
7	8	9	10	11	12	13
14	15	16	17	18	19	20
21	22	23	24	25	26	27
28						

MARCH '10						
S	M	T	W	Th	F	S
	1	2	3	4	5	6
7	8	9	10	11	12	13
14	15	16	17	18	19	20
21	22	23	24	25	26	27
28	29	30	31			

APRIL '10						
S	M	T	W	Th	F	S
			1	2	3	
4	5	6	7	8	9	10
11	12	13	14	15	16	17
18	19	20	21	22	23	24
25	26	27	28	29	30	

MAY '10						
S	M	T	W	Th	F	S
						1
2	3	4	5	6	7	8
9	10	11	12	13	14	15
16	17	18	19	20	21	22
23	24	25	26	27	28	29
30	31					

JUNE '10						
S	M	T	W	Th	F	S
		1	2	3	4	5
6	7	8	9	10	11	12
13	14	15	16	17	18	19
20	21	22	23	24	25	26
27	28	29	30			

JULY '10						
S	M	T	W	Th	F	S
				1	2	3
4	5	6	7	8	9	10
11	12	13	14	15	16	17
18	19	20	21	22	23	24
25	26	27	28	29	30	31

Test Center open limited hours

Closed All day

Closed 8-12

Closed 1-5

Closing at 3:00

Come Prepared!

It is best to always check to see if we are open when you want to test.

Test Center staff has the right to refuse to test anyone who does not comply with test center policy.